

# HYDRAULIC DOOR CLOSER 40-50 KG

180 ° Opening,

40-50 Kg Pulling Force,

Adjustable Closing Speed

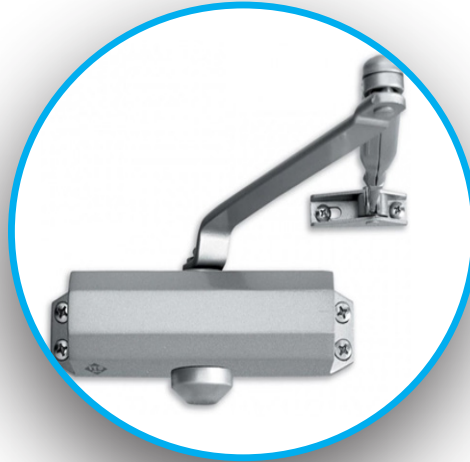

The door closer is a device that closes a door in a controlled manner, generally preventing it from crashing after someone has opened it or opened it automatically. In this way, it minimizes the vulnerability of the door while leaving the space. In addition, since the door and door hardware are not exposed to hard bumps, they are protected and a comfortable opening and closing opportunity is provided. The force used to open the door is stored in a type of spring, and when released, this energy is used to return the door to the closed position. Door closers can also be connected to a building's fire alarm system.

#### FACTORY

**Address:** Sincan Organize Sanayi Bölgesi,  
Erkunt Cd. No: 20 06930 Sincan / Ankara  
**Phone:** +90 (312) 267 56 87 **Fax:** 0 (312) 267 56 99  
[satis@makim.com.tr](mailto:satis@makim.com.tr)

#### ANKARA SALES OFFICE

**Address:** Batı Sitesi Mah. Gersan, 2307 Sk/3.Cad.  
No:16 06970 Ergazi / Ankara  
**Phone:** +90 (312) 257 02 52 **Fax:** 0 (312) 257 02 55  
[pazarlama@makim.com.tr](mailto:pazarlama@makim.com.tr)

#### BRANCH

**Address:** Perpa Ticaret Merkezi, B Blok  
Kat: 7-8 No: 987-989 Şişli İstanbul  
**Phone:** +90 (212) 210 29 41 **Fax:** 0 (212) 210 68 15  
[sube@makim.com.tr](mailto:sube@makim.com.tr)

#### WAREHOUSE AND TECHNICAL SENDING

**Address:** Perpa Ticaret Merkezi, B Blok  
Kat: 1-2 No:57 Şişli İstanbul  
**Phone:** +90 (212) 210 29 41 **Fax:** 0 (212) 210 68 15  
[sube@makim.com.tr](mailto:sube@makim.com.tr)